

# **CA Process Automation 4.0**

# Before

## Landing Page

IT Process Automation Manager 3.0

Welcome - Panther | Ext.chart.series.Gauge - Sencha ... | The source code | IT Process Automation Manager...

pam-mysql-30:8080/itpam/OasisWeb.jsp#user-prompt::{\"event\": \"activateEditor\"}

CA IT Process Automation Manager 3.0™ | Welcome: itpamadmin | CA IT PAM Client | Sign Out

**Task List** [Refresh]

Task Id	Title	Des...	Start Date	Due Date	Completion Date	Status	Assignees	Delegate
---------	-------	--------	------------	----------	-----------------	--------	-----------	----------

Default Process Watch (+)  
User Requests (+)  
Manage Version (+)  
Installation (+)  
Reporting (+)  
About CA IT PAM (+)  
Documentation (+)  
User Settings (+)  
Edit User Preferences (>>)

Page 1 of 1 | 100 Rows per page | Displaying 0 to 0 of 0 Instances

# After

## Landing Page

CA Process Automation 4.0

Welcome - Panther | Ext.chart.Series.Gauge - Sencha ... | The source code | CA Process Automation 4.0

lodivsa202:8080/itpam/Web.jsp

CA Process Automation technologies

PAMADMIN | Log Out | Help

Home | Library | Designer | Operations | Configuration | Reports

**Create a New Process**  
Click here to start creating a new process using the drag & drop designer.

**Browse Out of the Box Content**  
Content that demonstrates CA Process Automation's key concepts and features.

**Access Cloud Commons**  
Access Cloud Commons, the online marketplace for CA Process Automation content.

**View Tutorials**  
View tutorials that show how to implement common CA Process Automation use cases.

**My Recent Activity (Refresh)**

User logged in at : 04/23/2012 06:21:27 PM

- ✓ **Process\_415** ran Successfully  
04/23/2012 04:49:55 AM
- ✓ **Process\_410** ran Successfully  
04/23/2012 04:36:02 AM
- ✓ **Process\_Interpreter\_Calc\_208** ran Successfully  
04/22/2012 11:14:05 PM
- ✓ **Operator\_Post\_Failure\_Process\_314** ran Successfully  
04/22/2012 11:13:15 PM
- ✓ **Operator\_Pre\_Success\_Process\_219** ran Successfully  
04/22/2012 11:13:13 PM
- ✓ **Operator\_Post\_Success\_Process\_108** ran Successfully  
04/22/2012 11:13:10 PM

**My Tasks (Refresh)**

Status	Title	Description	Due Date

**Things I Have Checked Out (Refresh)**

Date	Name	Description	Action
04/23/2012 12:20:27 PM	Interaction Request Form		<a href="#">Open</a>
04/23/2012 11:49:47 AM	Interaction Request Form_43		<a href="#">Open</a>
04/23/2012 08:04:58 AM	Process_42		<a href="#">Open</a>
04/23/2012 07:29:36 AM	Kaj PW		<a href="#">Open</a>
04/23/2012 07:24:11 AM	Interaction Request Form_2		<a href="#">Open</a>

**Quick Links**

- [Help](#)
- [Documentation](#)
- [Book Shelf](#)
- [Best Practices](#)
- [ca.com](#)

# Before

## Library Browser

itpadmin , Updated: 28/02/2012 08:24:55 PM

File Edit View Help

zOS Process Interaction Request Form Configuration Browser Default Environment : Orchestrator

Library Folder '/'

- Arif
- Ashish
- Avinash
- Cohesion\_Tests
- CURGE03
- Custom Operators
- DanTest
- Demo
- Folder
- Folder\_1
- Folder\_2
- IT PAM 3.0 Beta Test
- ITPAM Tutorials
- Jack
- Job Start Forms
- John B
- Kaj
- Misc
- Mohamed
- Pam
- Rachid
- Satya
- Save
- scratch
- SDoD
- SIGMA01
- Stephanie
- Suhail
- Susan
- TestScenarios
- Vasu
- yaohu01

Contents of '/'

Name	Type	Owner	Date Created	Date Modified	Checked Out By	Current Version	Latest Version	Path
ADU-TEST-Custom-Icon	Custom Icon	itpadmin	27/04/2011 06:10:...	27/04/2011 06:10:...	itpadmin	1	1	/
Agenda	Agenda	itpadmin	06/06/2011 09:35:...	09/09/2011 06:45:...	itpadmin	2	2	/
Calendar	Calendar	itpadmin	19/04/2011 08:32:...	19/04/2011 08:32:...	itpadmin	1	1	/
Calendar_1	Calendar	itpadmin	20/06/2011 06:32:...	20/06/2011 06:32:...	itpadmin	1	1	/
Calendar_2	Calendar	itpadmin	20/06/2011 06:33:...	20/06/2011 06:33:...	itpadmin	1	1	/
CustomIcon	Custom Icon	Ashish Pokharel	06/06/2011 09:35:...	06/06/2011 09:35:...	itpadmin	1	1	/
CustomOperator_1	Custom Operator	itpadmin	06/06/2011 09:36:...	06/06/2011 09:36:...	itpadmin	1	1	/
CustomSensor	Custom Sensor	itpadmin	06/06/2011 09:36:...	06/06/2011 09:36:...	itpadmin	1	1	/
CustomSensor_1	Custom Sensor	itpadmin	09/07/2011 10:10:...	09/07/2011 10:10:...	itpadmin	1	1	/
Dataset	Dataset	itpadmin	06/06/2011 09:36:...	06/06/2011 09:36:...	itpadmin	1	1	/
Dataset_1	Dataset	itpadmin	09/07/2011 10:12:...	09/07/2011 10:12:...	itpadmin	1	1	/
Dataset_2	Dataset	itpadmin	26/07/2011 06:25:...	26/07/2011 06:25:...	itpadmin	1	1	/
Interaction Request Form	Interaction Request...	itpadmin	06/06/2011 09:36:...	06/06/2011 09:36:...	itpadmin	1	1	/
Interaction Request Form_1	Interaction Request...	itpadmin	11/07/2011 04:44:...	11/07/2011 04:44:...	itpadmin	1	1	/
Package	Package	itpadmin	06/06/2011 09:36:...	06/06/2011 09:36:...	itpadmin	1	1	/
Process	Process	itpadmin	16/06/2011 03:58:...	16/06/2011 03:58:...	itpadmin	1	1	/
ProcessWatch_3	Process Watch	itpadmin	06/06/2011 09:36:...	06/06/2011 09:36:...	itpadmin	1	1	/
ProcessWatch_4	Process Watch	itpadmin	09/06/2011 02:25:...	09/06/2011 02:25:...	itpadmin	1	1	/
ProcessWatch_5	Process Watch	itpadmin	09/07/2011 10:26:...	09/07/2011 10:26:...	itpadmin	1	1	/
Resources	Resources	itpadmin	06/06/2011 09:36:...	14/01/2012 12:01:...		2	2	/
Start Request Form	Start Request Form	itpadmin	06/06/2011 09:36:...	06/06/2011 09:36:...	itpadmin	1	1	/
Start Request Form_1	Start Request Form	itpadmin	15/09/2011 06:41:...	15/09/2011 06:41:...	itpadmin	1	1	/
Start Request Form_2	Start Request Form	itpadmin	09/11/2011 03:55:...	09/11/2011 03:55:...	itpadmin	1	1	/
System	System	itpadmin	06/06/2011 09:37:...	06/06/2011 09:37:...	itpadmin	1	1	/
System_1	System	itpadmin	14/01/2012 12:16:...	14/01/2012 12:16:...	itpadmin	1	1	/

Recycle Bin

# After

## Library Browser

The screenshot displays the CA Process Automation 4.0 Library Browser interface. The browser window shows the URL `lodivsa202:8080/itpam/Web.jsp`. The application header includes the CA logo and navigation tabs for Home, Library, Designer, Operations, Configuration, and Reports. The user is logged in as PAMADMIN. The main content area shows the 'Contents of "/"' directory listing. A left-hand pane shows a tree view of the folder structure, with 'vivek' selected. The main table lists the following folders:

Name	Type	State	Checked Out By	Latest Version
vivek	Folder			
Vineet_Return	Folder			
versu07	Folder			
varga03	Folder			
vansr061	Folder			
trupti	Folder			
treeview_datasets	Folder			
TENSUWEBTEST	Folder			
TENSU03	Folder			
TaskManagement_Auto_PreRequisite	Folder			
SWAT_TEST	Folder			
SOAPTest	Folder			
SOAP	Folder			
sinra22	Folder			
shyam	Folder			
Schedules	Folder			
sampath	Folder			
redbe01	Folder			

At the bottom of the interface, there is a pagination control showing 'Page 1 of 11' and '75 Rows On Each Page'. The status bar at the bottom right indicates 'Disolving 1 - 25 of 270'.

# Before

## Process Designer

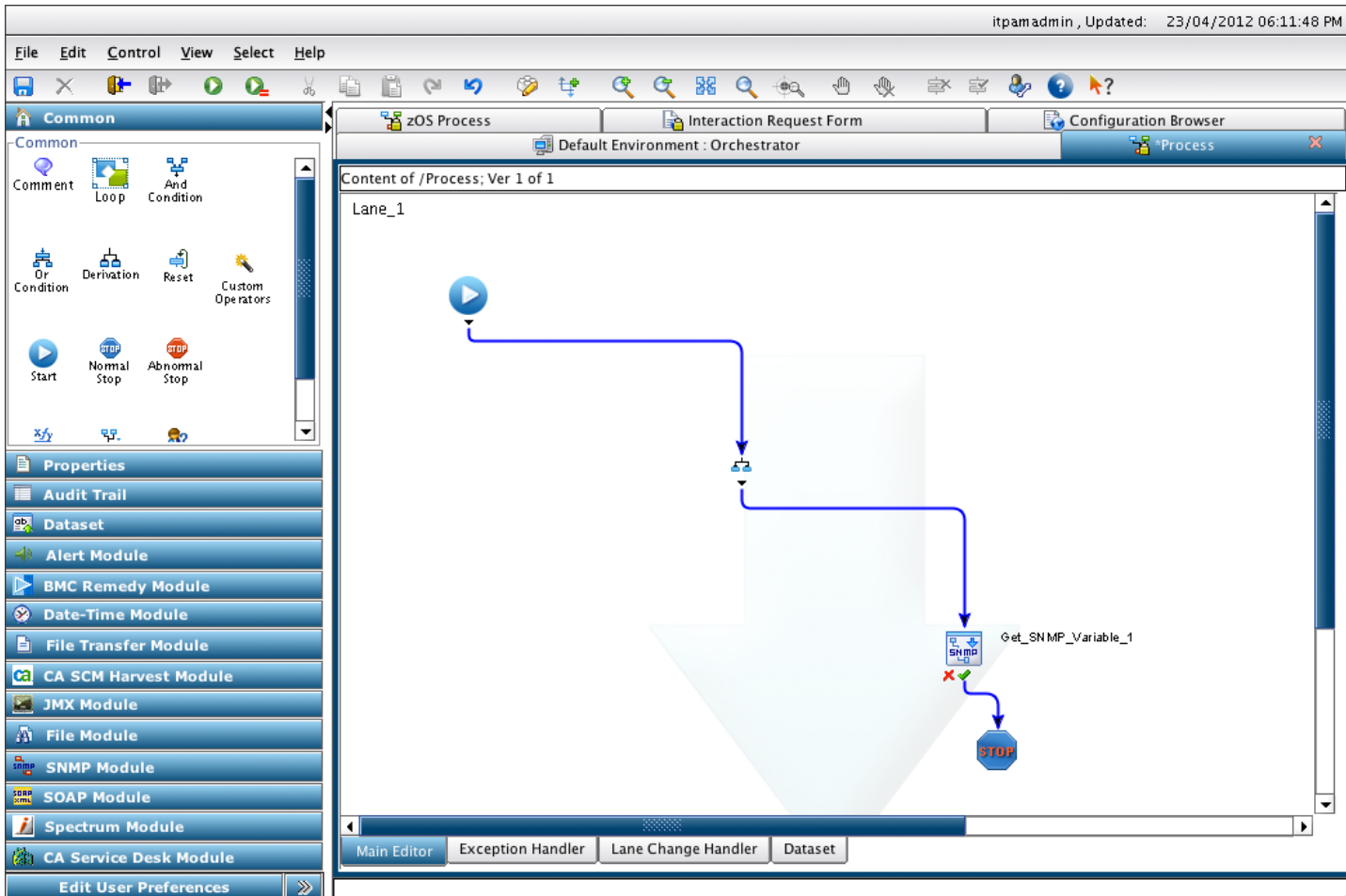

# After

## Process Designer

